

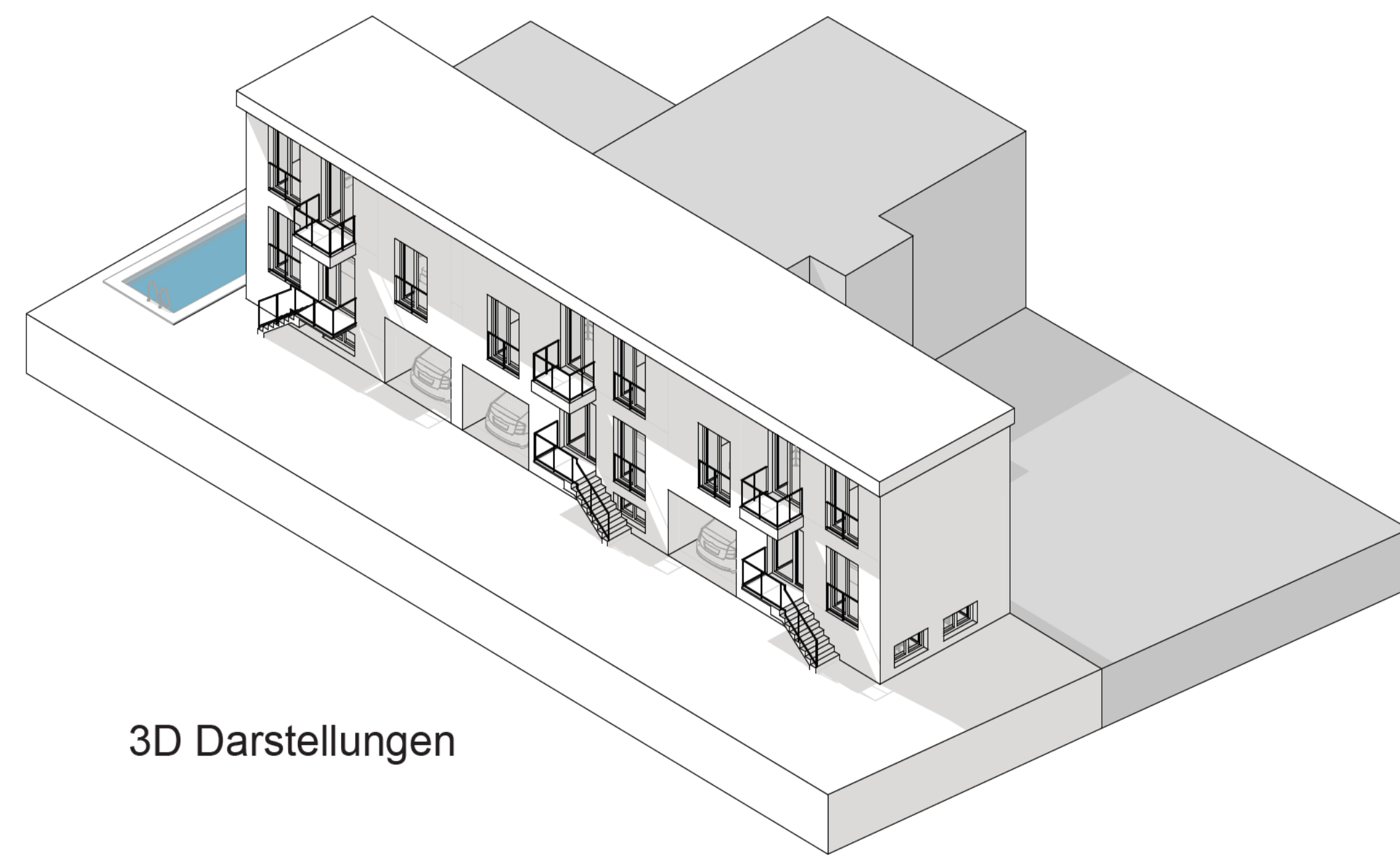

Lageplan - M 1:500

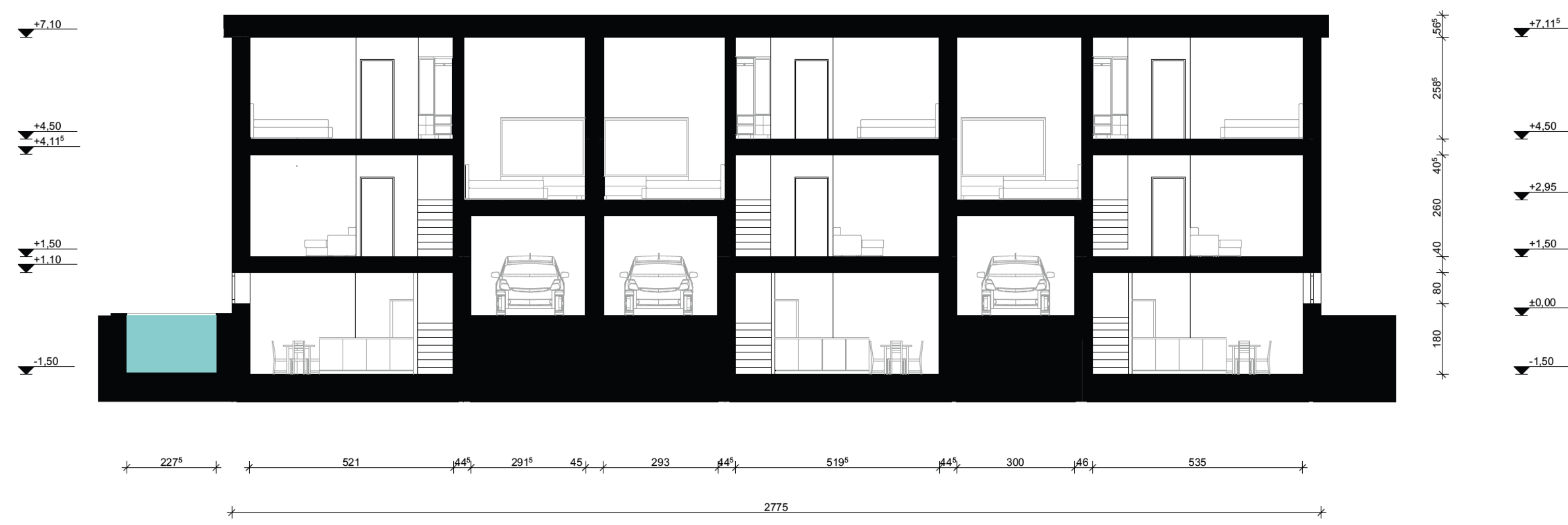

3D Darstellungen

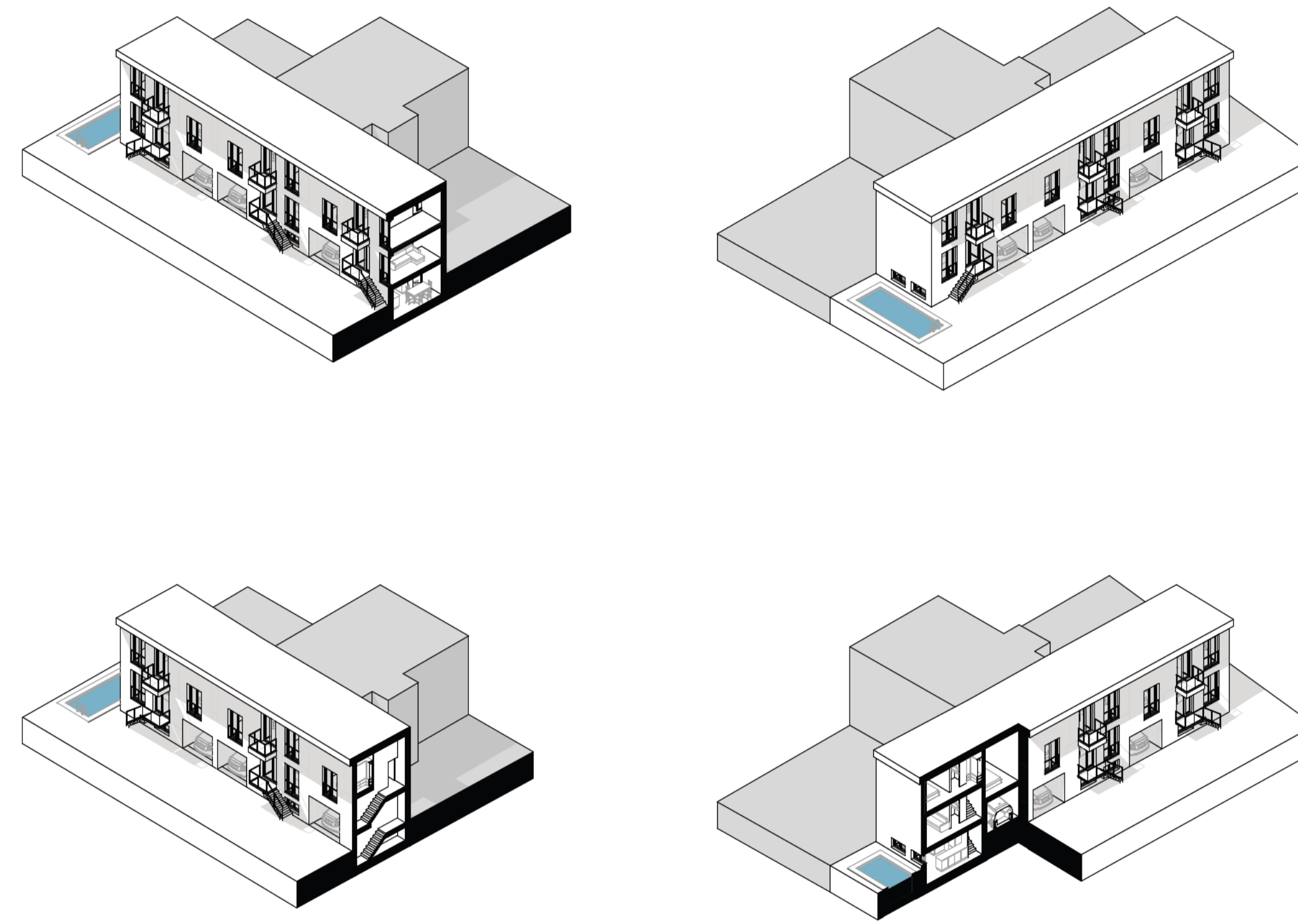

Schnitt AA - M 1:100

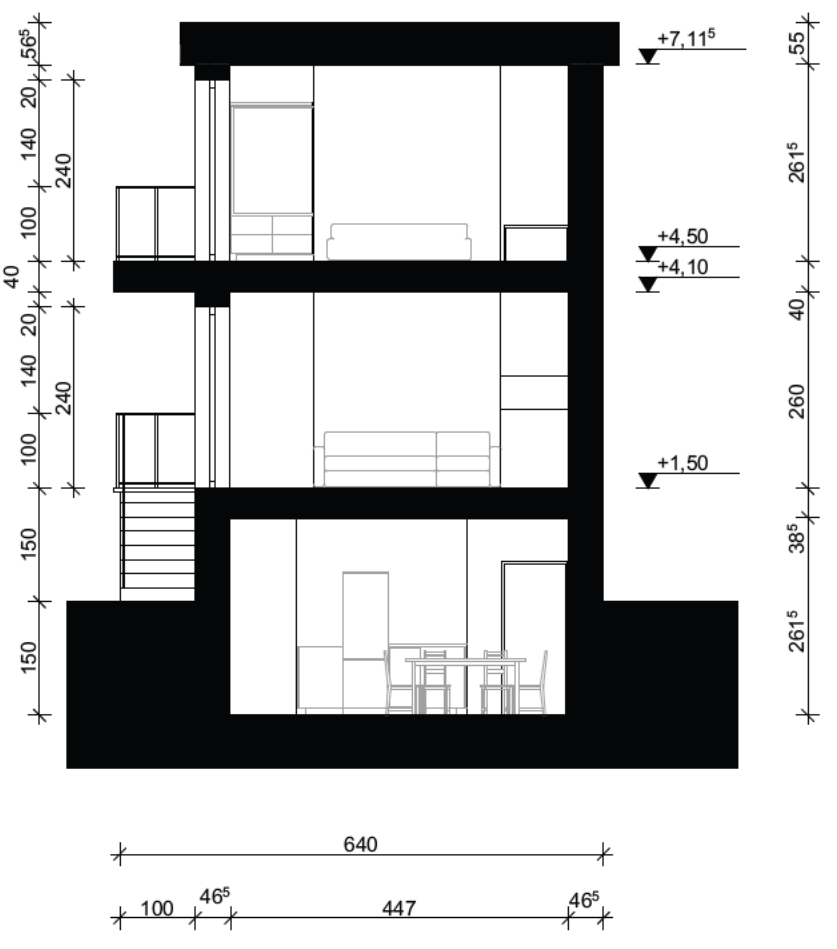

Schnitt BB - M 1:100

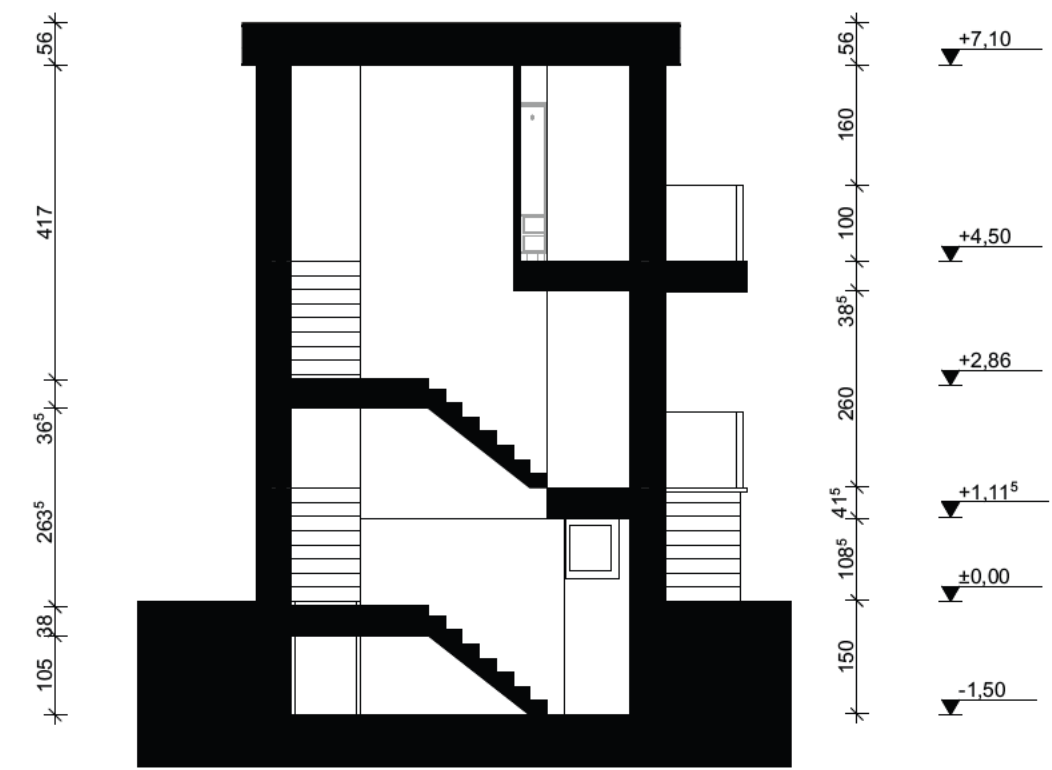

Schnitt BB - M 1:100

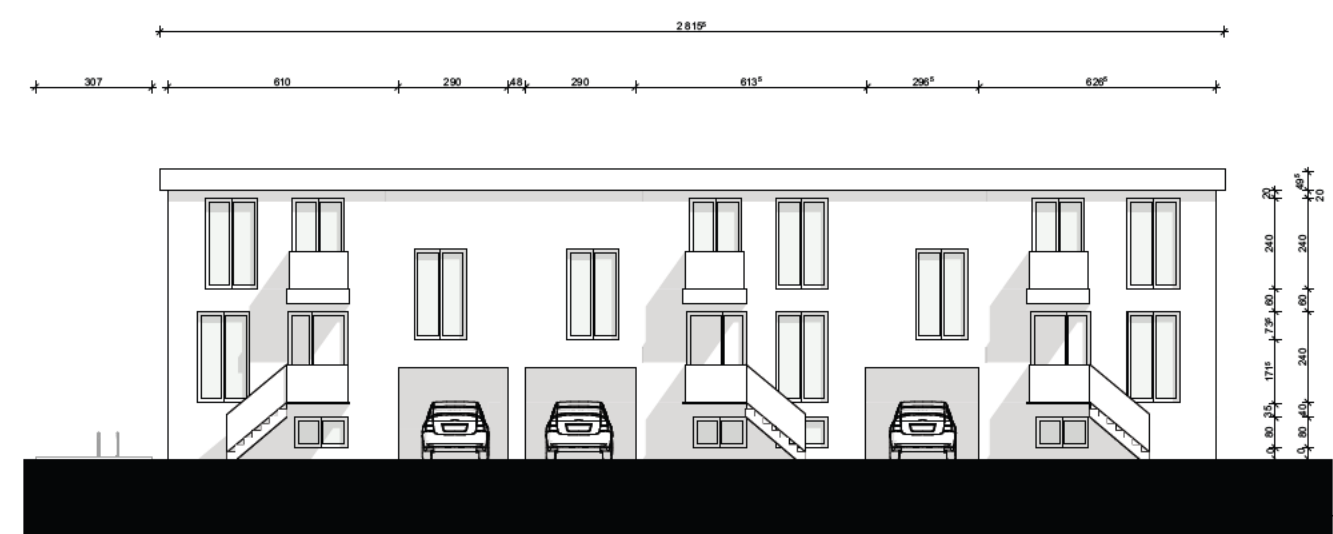

Ostansicht - M 1:200

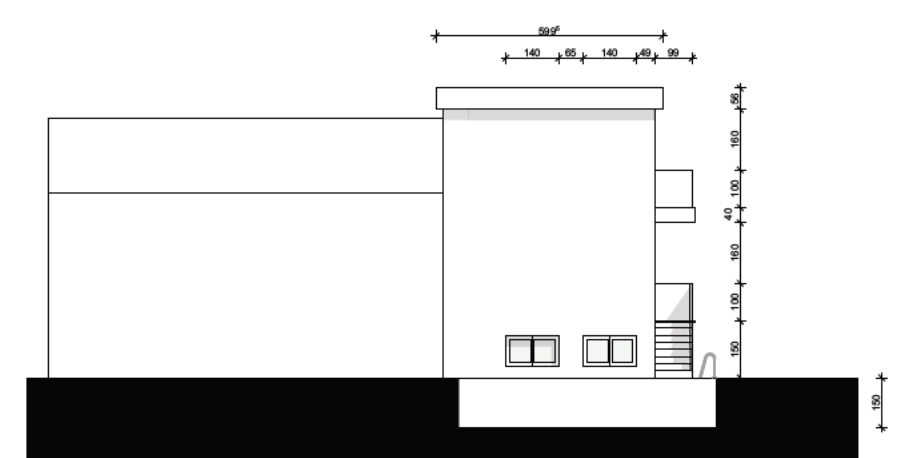

Südansicht - M 1:200

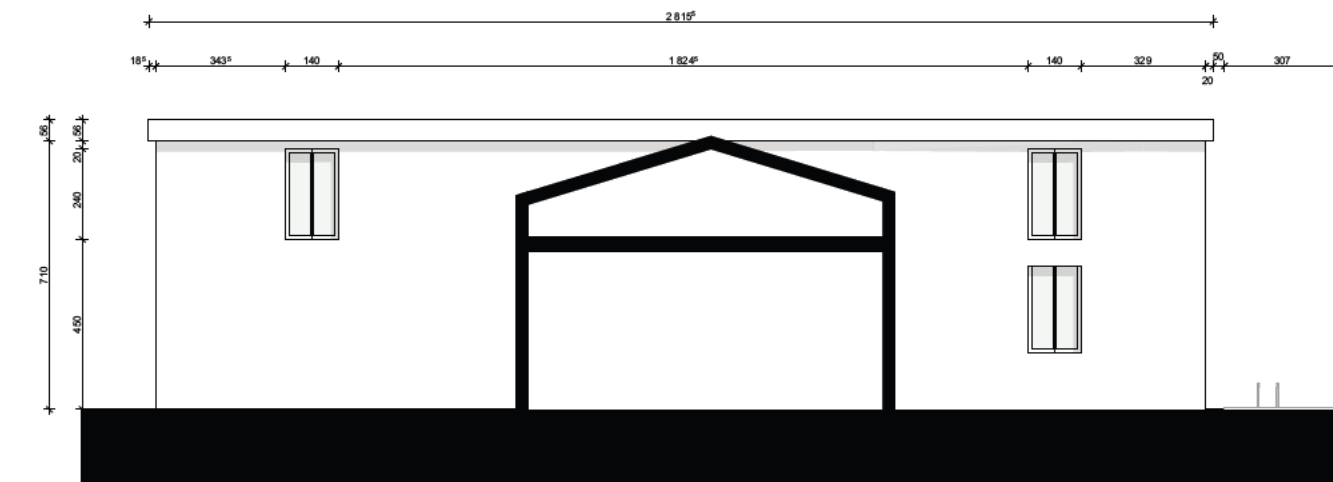

Westansicht - M 1:200

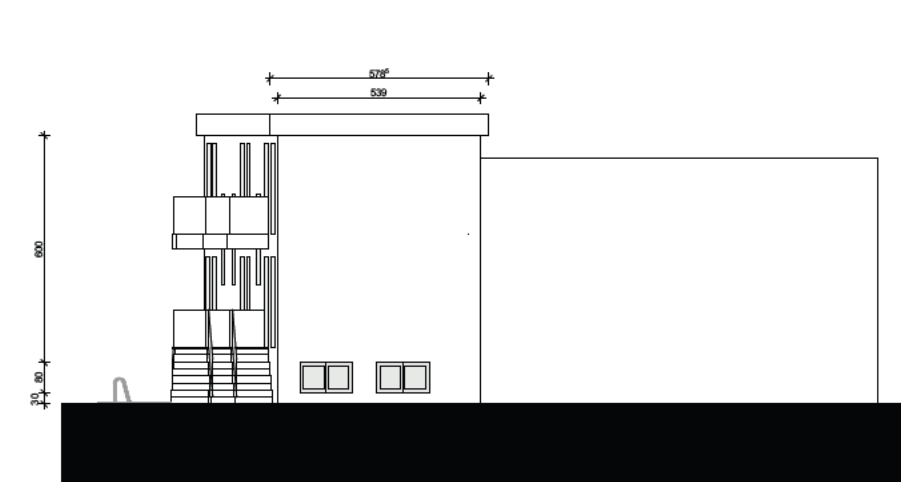

Nordansicht - M 1:200

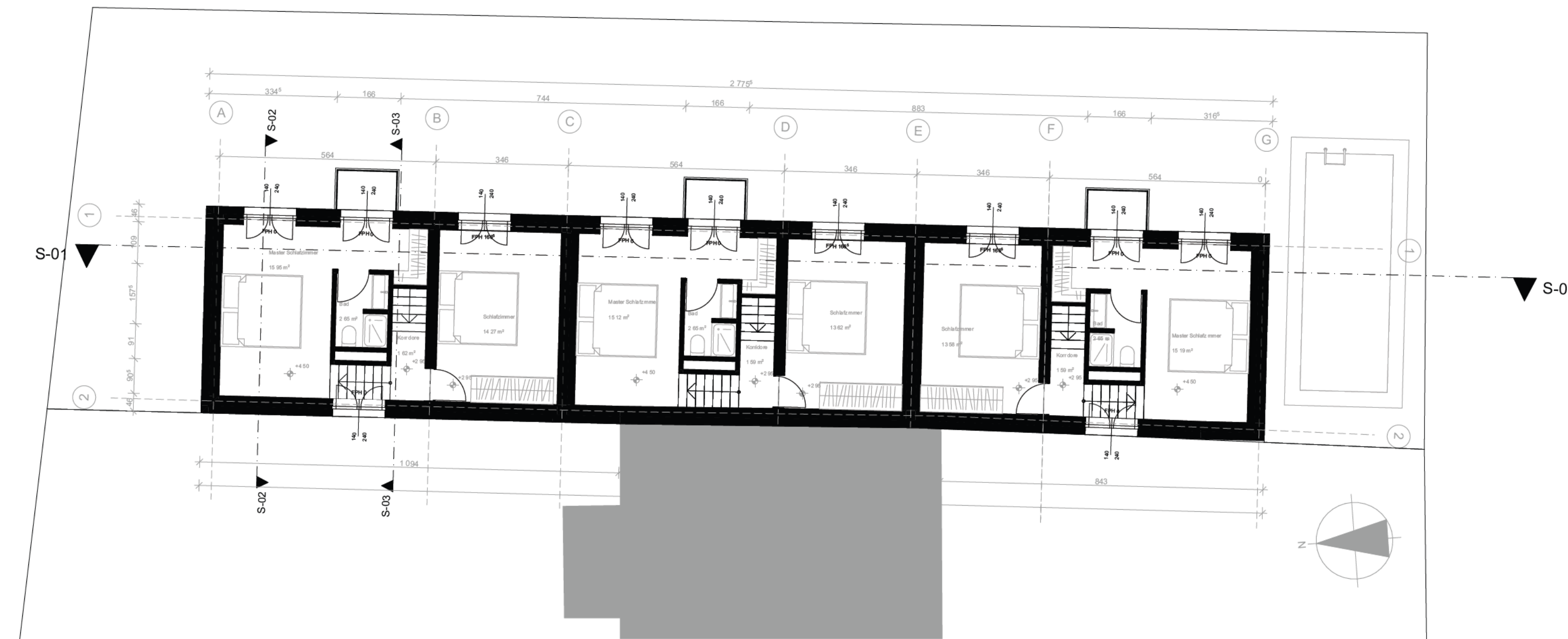

Grundriss 1. OG - M 1:100

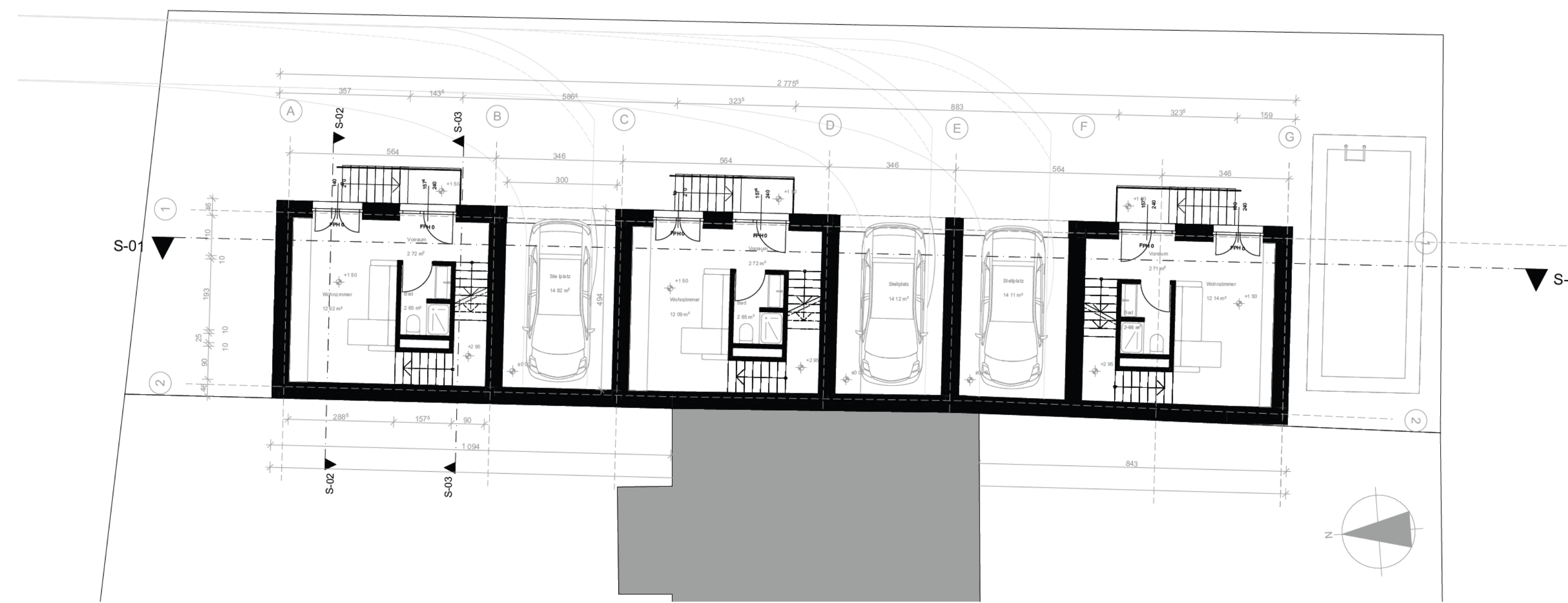

Grundriss EG - M 1:100

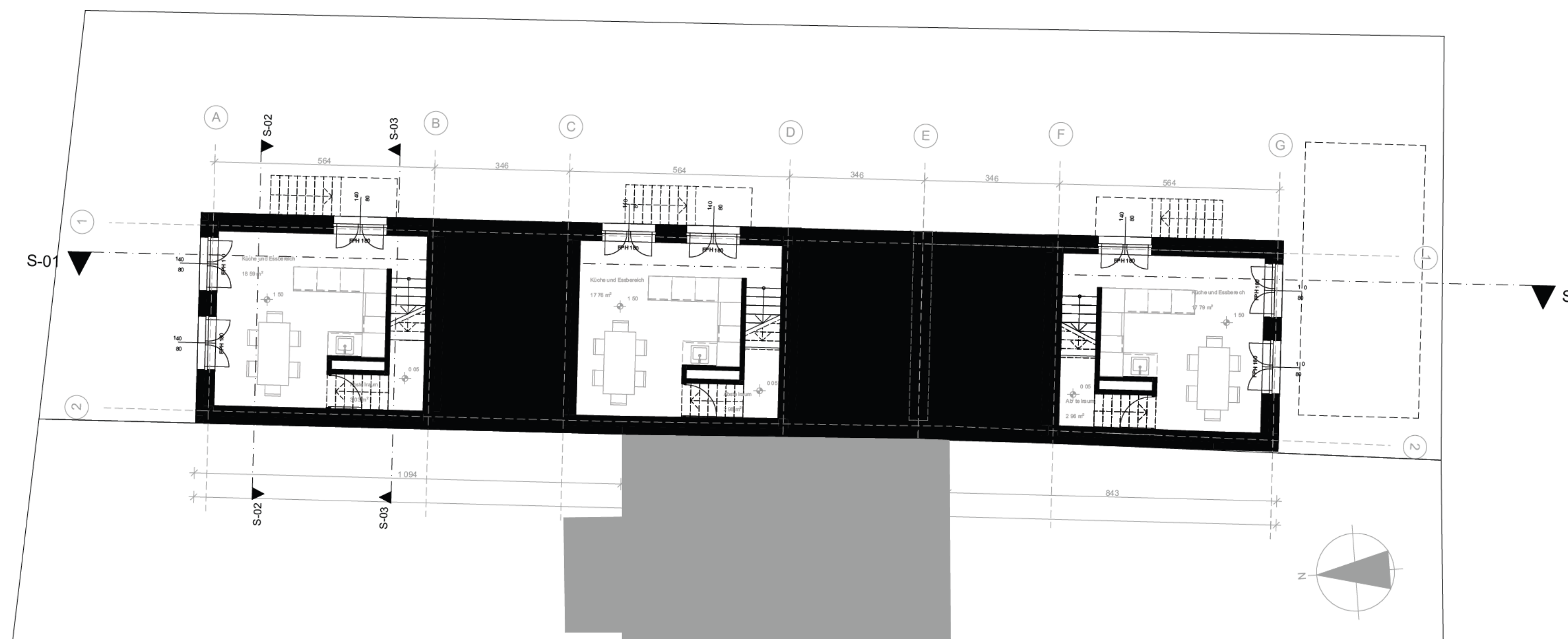

Grundriss 1. UG - M 1:100

BRUTTOGESCHOSSFLÄCHE

149,87 m²

GESAMTFLÄCHE

376 m²

PROJEKT			
NEUBAU [REDACTED],			
[REDACTED] 2512 Traiskirchen, [REDACTED]			
[REDACTED]			
NR: [REDACTED]		EZ: [REDACTED]	
K.G.: 04034 Tribuswinkel			
DAT.: [REDACTED]			
PLANINHALT:		GRUNDRISS / LAGEPLAN / SCHNITTE / ANSICHTEN	
1:100		1:500 1:100 1:200	